



EagleDot/EagleProof

Advanced Proofing Solutions

Full range of proofing solutions for most leading inkjet printers.

EagleProof is an easy-to-use pre-RIP proofing application that accepts PS, PDF & EPS files and produces accurate output predicting color and content.

For post-RIP proofing, EagleDot accepts 1-bit TIFF files and generates dot-precise proofs predicting color and screen.

Color creates value! Founder proofing solutions help you save time and reduce costs.



EagleDot

The EagleDot post-RIP proofing solution can accept 1-bit tiff format files. With the RIP option EagleDot can additionally support all functions of EagleProof. EagleDot is geared towards production environments requiring accurate contract proofing such as those found in commercial printers, publishing houses, advertising agencies and service bureaus.

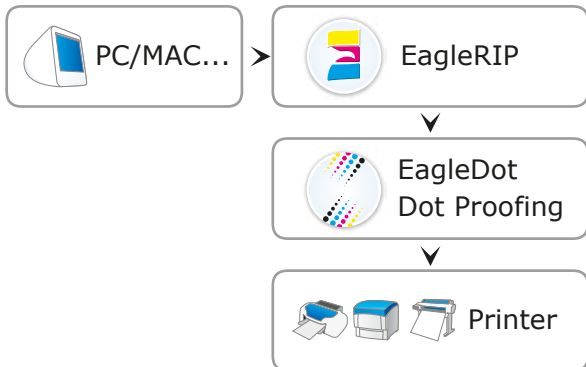

EagleProof

The EagleProof pre-RIP proofing solution can accept PS, PDF, EPS, Tiff, and PRN file formats.

EagleProof is the perfect color and content proofing solution for independent designers, advertising/design agencies, publishers and newspapers.

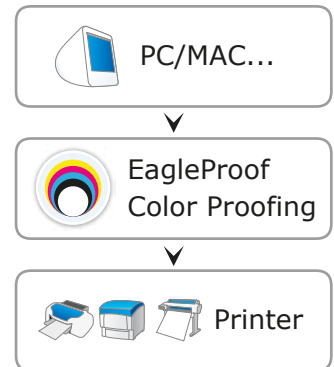

Save time, money and stress by accurately predicting press output

Founder EagleDot digital screen proofing produces contract proofs based upon the same 1-bit TIFF created for your imagesetter (CTF) or platesetter (CTP). This enables the user to check rosette patterns for moiré before creation of film or CTP plates. EagleDot accurately predicts the color, content and screen dot of the final press output to allow the user to match proof and print.

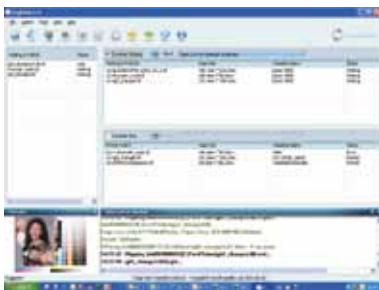

New intuitive GUI makes it easier to use

The main functions of EagleDot / EagleProof are easily accessed via the intuitive GUI, making it simple for graphic designers, printers or publishers to use.



Automated proof production

EagleProof can accept jobs directly from Windows NT Pipe, Appletalk, and Hot Folders.

EagleDot accepts jobs through Hot Folders which can be individually configured for color, content, file type, and output media.



Simple color calibration means speedy setup

Digital proofing users no longer have to struggle with time-consuming color calibration. With Founder EagleDot / EagleProof you can accurately calibrate color with the help of an easy-to-use Color Calibration Wizard. The wizard includes features that generate linearization curves, ink coverage amounts, device profiles, and source ICC profiles. You may also load existing source ICC profiles and perform circular recursion to reduce average color difference and more.

Unlike conventional calibration utilities EagleDot / EagleProof can also automatically identify deviations from the original state - and fix the problem. This ensures consistency of color proof quality, and reduces labor costs.

EagleDot / EagleProof Support PANTONE® Color libraries

EagleDot / EagleProof support PANTONE® color libraries making it easy to simulate spot colors, including customer-defined spot colors.

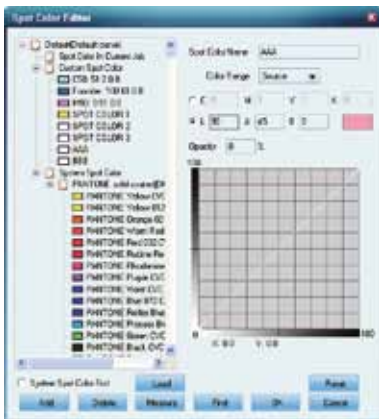

With the Color Tune function it is easy to make small color adjustments.

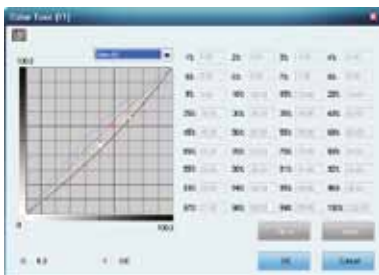

Proof Preview

EagleDot / EagleProof provide a fast screen preview down to dot level allowing you to check file quality and content before committing the job to expensive ink and media.



Save media and time with automatic tiling and ganging

EagleDot / EagleProof auto-ganging function will combine pages or jobs of varying size allowing the user to reduce costs by optimizing media usage.



Retain Black printing for lower production costs

EagleDot / EagleProof Retain Black ink feature provides for true Retain Black printing of text and gray elements for lower ink usage and sharper text reproduction.

Recommended Configuration

CPU: Pentium 4, 2.8 GHz or above

OS: Windows 2000 or Windows XP

Memory: 1 GB or above

Hard Disk: 80 GB or above

Display: ≥17 inches, true color, 1024x768 dpi or above

Key Features

- New Color Calibration Tool with circular fine-tuning makes it easier to achieve lower Delta E values.
- EagleDot: using 1-bit tiff files proofer output simulates the real dot shape more precisely and moiré patterns can be predicted.
- ICC profiles may be created without using 3rd party software.
- PANTONE® color libraries supported allowing easy proofing of spot colors.
- Automatic tiling and ganging.
- Flexible network printing: NT Pipe (Windows), AppleTalk & Hot Folder.
- Powered by X-Rite Color Technology with Color Calibration support using X-Rite Eye-One, Eye-One IO, DTP20, 41, 45 & 70.
- Supports leading digital proofing devices including those from Epson, HP, Canon.
- SDK (Software Development Kit) available for OEMs

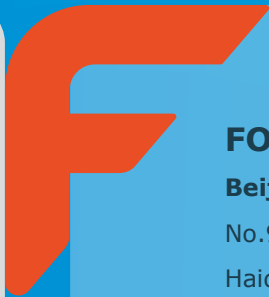

FOUNDER

Beijing Founder Electronics Co., Ltd.

No.9, 5th Street, Shangdi Information Industry Base

Haidian District, Beijing 100085, China

International Business Division

Fax: +86 10 62981440

Email: GASales@founder.com.cn

For more products, sales and technical support information,
please visit our website at <http://www.founder.com.cn/en>